



RIZING
a wipro company

Master Data Accelerator™

A Rizing Solution

Add-on tool for **SAP S/4HANA® Fashion**

Challenges in Managing Large Volumes of Master Data

Manual

- Data maintenance needs to be done by compiling multiple documents/sources such as customer order sheets, product specs, etc.
- Report generation requires additional effort
- Time-consuming task to maintain data manually in a short time frame

Decentralized

- No central platform or streamlined process
- Reduced productivity and higher levels of business risk
- Re-work and system issues due to incorrect Master data causing operational delays and unnecessary issues within business units

Cumbersome

- Significant effort to interface/integrate with external 3rd party systems
- Difficulty in validating, amending, or deleting the data prior to load to SAP
- Need to re-enter repetitive information in each record

Error prone

- User errors are considerably higher for the volume of data to be maintained
- Lack of master data governance - errors due to inability to set authorization at multiple levels
- Inaccurate master data due to the lack of understanding of the business by external resources and staff turnover

Master Data Accelerator™

A Rizing Solution

Convenient, fast, and accurate maintenance of large master data, with proper authorization for each department responsible and integrating data from existing/legacy systems

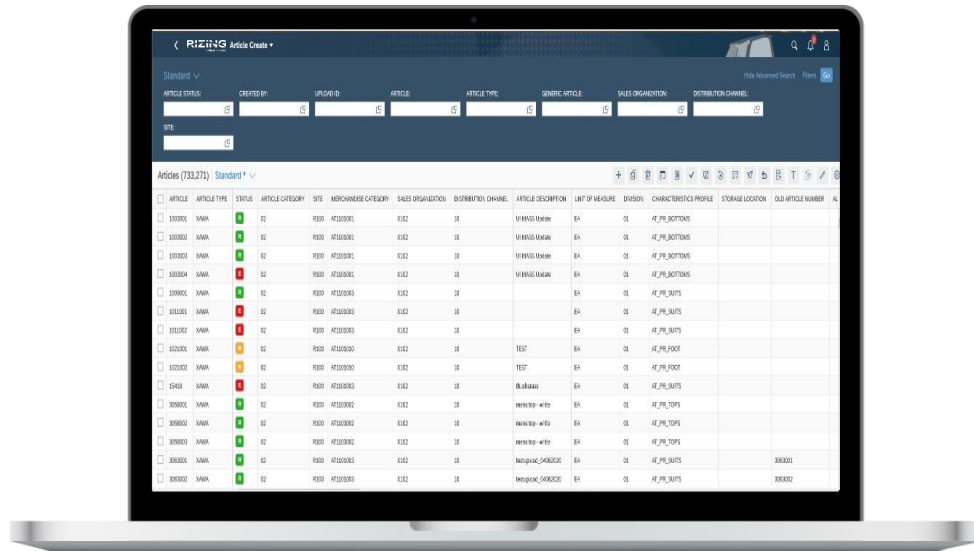

Simplified maintenance for product (Materials), pricing (Info Records), supplier data in SAP (Source List)



Minimize data maintenance for common or logically manageable data via pre-defined values, business rules, and routines



Easy to maintain multiple roles or a specific role to users with different authorizations to avoid unauthorized data maintenance or access



Ability to upload data from legacy systems

Master Data Accelerator: Coverage



**Setup &
Configuration**



**Data Maintenance
& Validation***



**Approval &
Creation***

****User Focus**

1: Setup & Configuration

Defining the Template

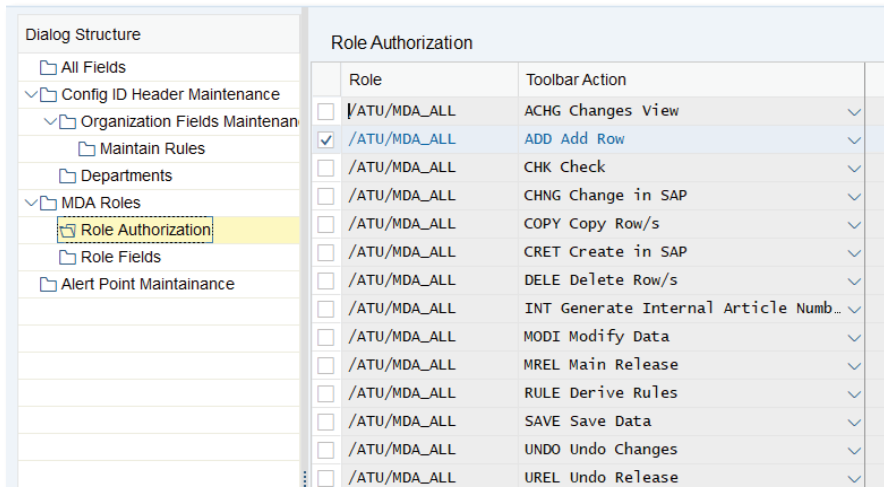

Role	Toolbar Action
<input type="checkbox"/> /ATU/MDA_ALL	ACHG Changes View
<input checked="" type="checkbox"/> /ATU/MDA_ALL	ADD Add Row
<input type="checkbox"/> /ATU/MDA_ALL	CHK Check
<input type="checkbox"/> /ATU/MDA_ALL	CHNG Change in SAP
<input type="checkbox"/> /ATU/MDA_ALL	COPY Copy Row/s
<input type="checkbox"/> /ATU/MDA_ALL	CRET Create in SAP
<input type="checkbox"/> /ATU/MDA_ALL	DELE Delete Row/s
<input type="checkbox"/> /ATU/MDA_ALL	INT Generate Internal Article Numb..
<input type="checkbox"/> /ATU/MDA_ALL	MODI Modify Data
<input type="checkbox"/> /ATU/MDA_ALL	MREL Main Release
<input type="checkbox"/> /ATU/MDA_ALL	RULE Derive Rules
<input type="checkbox"/> /ATU/MDA_ALL	SAVE Save Data
<input type="checkbox"/> /ATU/MDA_ALL	UNDO Undo Changes
<input type="checkbox"/> /ATU/MDA_ALL	UREL Undo Release

Ability to configure and set default values, rules, and routines

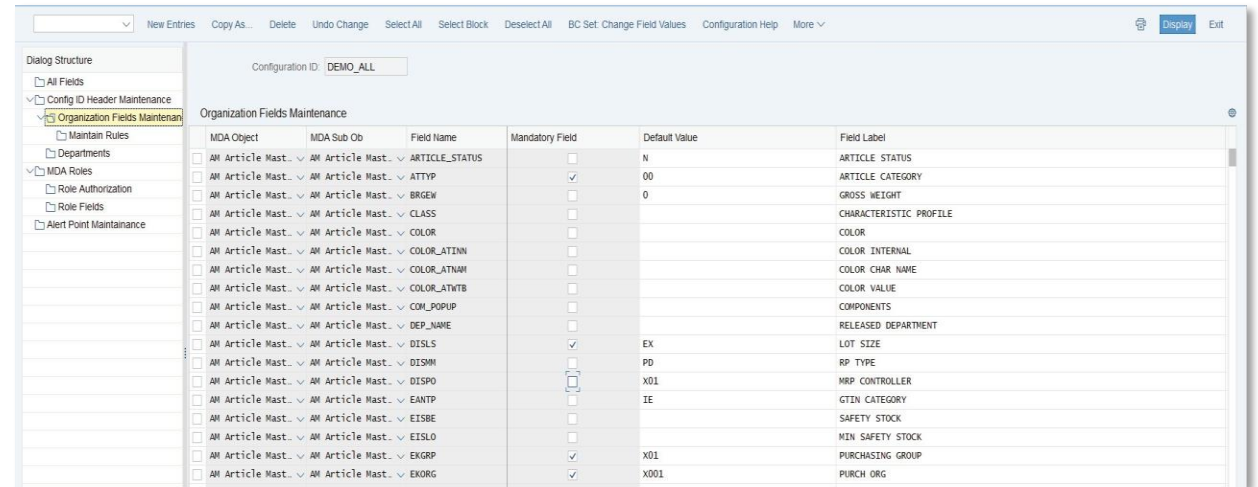

MDA Object	MDA Sub Ob	Field Name	Mandatory Field	Default Value	Field Label
<input type="checkbox"/> AM Article Mast..	<input type="checkbox"/> AM Article Mast..	ARTICLE_STATUS	<input type="checkbox"/>	N	ARTICLE STATUS
<input type="checkbox"/> AM Article Mast..	<input type="checkbox"/> AM Article Mast..	ATTYP	<input checked="" type="checkbox"/>	00	ARTICLE CATEGORY
<input type="checkbox"/> AM Article Mast..	<input type="checkbox"/> AM Article Mast..	BRGEW	<input type="checkbox"/>	0	GROSS WEIGHT
<input type="checkbox"/> AM Article Mast..	<input type="checkbox"/> AM Article Mast..	CLASS	<input type="checkbox"/>		CHARACTERISTIC PROFILE
<input type="checkbox"/> AM Article Mast..	<input type="checkbox"/> AM Article Mast..	COLOR	<input type="checkbox"/>		COLOR
<input type="checkbox"/> AM Article Mast..	<input type="checkbox"/> AM Article Mast..	COLOR_ATINN	<input type="checkbox"/>		COLOR INTERNAL
<input type="checkbox"/> AM Article Mast..	<input type="checkbox"/> AM Article Mast..	COLOR_ATNWI	<input type="checkbox"/>		COLOR CHAR NAME
<input type="checkbox"/> AM Article Mast..	<input type="checkbox"/> AM Article Mast..	COLOR_ATWTB	<input type="checkbox"/>		COLOR VALUE
<input type="checkbox"/> AM Article Mast..	<input type="checkbox"/> AM Article Mast..	COI_POPUP	<input type="checkbox"/>		COMPONENTS
<input type="checkbox"/> AM Article Mast..	<input type="checkbox"/> AM Article Mast..	DEP_NAME	<input type="checkbox"/>		RELEASED DEPARTMENT
<input type="checkbox"/> AM Article Mast..	<input type="checkbox"/> AM Article Mast..	DISLS	<input checked="" type="checkbox"/>	EX	LOT SIZE
<input type="checkbox"/> AM Article Mast..	<input type="checkbox"/> AM Article Mast..	DISWI	<input type="checkbox"/>	PD	RP TYPE
<input type="checkbox"/> AM Article Mast..	<input type="checkbox"/> AM Article Mast..	DISPO	<input type="checkbox"/>	X01	MRP CONTROLLER
<input type="checkbox"/> AM Article Mast..	<input type="checkbox"/> AM Article Mast..	EANTP	<input type="checkbox"/>	IE	GTIN CATEGORY
<input type="checkbox"/> AM Article Mast..	<input type="checkbox"/> AM Article Mast..	EISBE	<input type="checkbox"/>		SAFETY STOCK
<input type="checkbox"/> AM Article Mast..	<input type="checkbox"/> AM Article Mast..	EISLO	<input type="checkbox"/>		MIN SAFETY STOCK
<input type="checkbox"/> AM Article Mast..	<input type="checkbox"/> AM Article Mast..	EXGRP	<input checked="" type="checkbox"/>	X01	PURCHASING GROUP
<input type="checkbox"/> AM Article Mast..	<input type="checkbox"/> AM Article Mast..	EXORG	<input checked="" type="checkbox"/>	X001	PURCH ORG

Ability to extend master data to predefined combinations at the time of creation (e.g.: material extensions to other plants and customer extensions to other sales areas)

2: Data Maintenance

The screenshot displays a 'DATA MAINTENANCE' interface. At the top, there's a navigation bar with 'MENU', 'CREATE', and 'CONFIG ID' (set to 'DEMO_ALL'). Below this, a 'FILTERS' section includes a 'GO' button and a 'SHOW FILTER BAR' toggle. A checkbox labeled 'CONSIDER ALL RECORDS IN TABLE' is present. The main area features a table with columns for 'ACTION STATUS', 'ARTICLE', 'ARTICLE STATUS', 'DEPARTMENT', 'ARTICLE TYPE', 'OLD ARTICLE NUMBER', 'ARTICLE DESCRIPTION', 'UNIT OF MEASURE', 'SALES ORGANIZATION', 'STORAGE LOCATION', 'DISTRIBUTION CHANNEL', 'SITE', 'RP TYPE', 'DIVISION', 'PURCH ORG', 'PURCHASING GROUP', 'VENDOR', 'MERCHANDISE CATEGORY', 'SEGMENT STRUCTURE', 'SEGMENT RELEVANT', 'SEASON', 'CHARACTERISTICS PROFILE', 'VALUES', and 'MENU'. The table lists several 'TORK CHEO' dinner napkins with different colors and quantities. At the bottom, a toolbar contains icons for edit, delete, refresh, and other actions, including a 'MASS CHANGE' icon.

A 4-step well defined process of data maintenance with Checking, Applying Rules, Releasing and Uploading

Additional function buttons for multiple data entry (e.g. - Season Data in Material master and Partner data in Customer and vendor master which has an automatic reverse assignment of partners as well)

Ability to attach images and comments to data records

Ability to change, mass change

Upload via Excel or integration with other system

The screenshot displays a web interface titled "EXCEL UPLOAD". It features three main sections: "UPLOAD PARAMETERS" with dropdown menus for "CONFIG ID" (set to "DEMALL"), "OBJECT" (set to "RM"), and "SUB OBJECT" (set to "RM"); "UPLOAD LEVEL" with radio buttons for "ROLE FIELDS" and "ALL FIELDS" (the latter is selected); and "FILE NAME" with a text input field and a "BROWSE" button. At the bottom, there is a "LOG" button on the left and a row of buttons on the right: "DOWNLOAD ERROR LOG", "DOWNLOAD", "UPLOAD", and "CANCEL".

● Ability to upload large amounts of data through spreadsheets with a predefined format

● One screen for all uploads (material, info recs, customers & vendors) including the function tab uploads (Size, Season, etc)

● Ability to download a sample file

Master Data Accelerator Benefits



Minimize data maintenance and ensure data accuracy



Set authorizations at different levels



Ability to easily interface with other systems



Alerts functionality



Flexibility to validate, amend or delete the data prior to load to SAP



Improve Productivity



Reduce business risk



End-to-end master data generation.

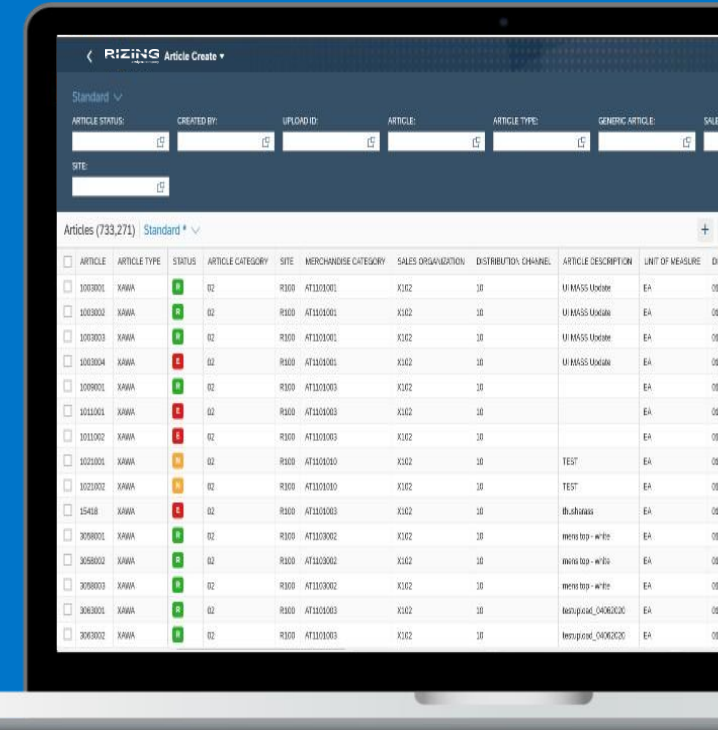

Talk to us

Talk to us today to learn how you can increase agility with specialized solutions designed for the fashion and apparel industry. Our team of experts will help identify new business opportunities to maximize ROI, along with a high-level roadmap that details the business impact of moving to a digital platform.



Collaboration with SAP on SAP S/4HANA® for Fashion and Leading Customer Success on the Platform

[Contact Us →](#)



© 2022 Rizing LLC or a Rizing LLC affiliate company. All rights reserved. This document is provided for information purposes only, and the contents are subject to change without notice. This document is not warranted to be error-free, nor subject to any other warranties or conditions, whether expressed orally or implied in law, including implied warranties and conditions of merchantability or fitness for a particular purpose. We specifically disclaim any liability with respect to this document, and no contractual obligations are formed either directly or indirectly by this document. This document may not be reproduced or transmitted in any form or by any means, electronic or mechanical, for any purpose, without our prior written permission. Rizing, Rizing HCM, and other Rizing products and services mentioned herein as well as their respective logos are trademarks or registered trademarks of Rizing LLC or a Rizing affiliate company in the United States and other countries. All other product and service names mentioned are the trademarks of their respective companies.